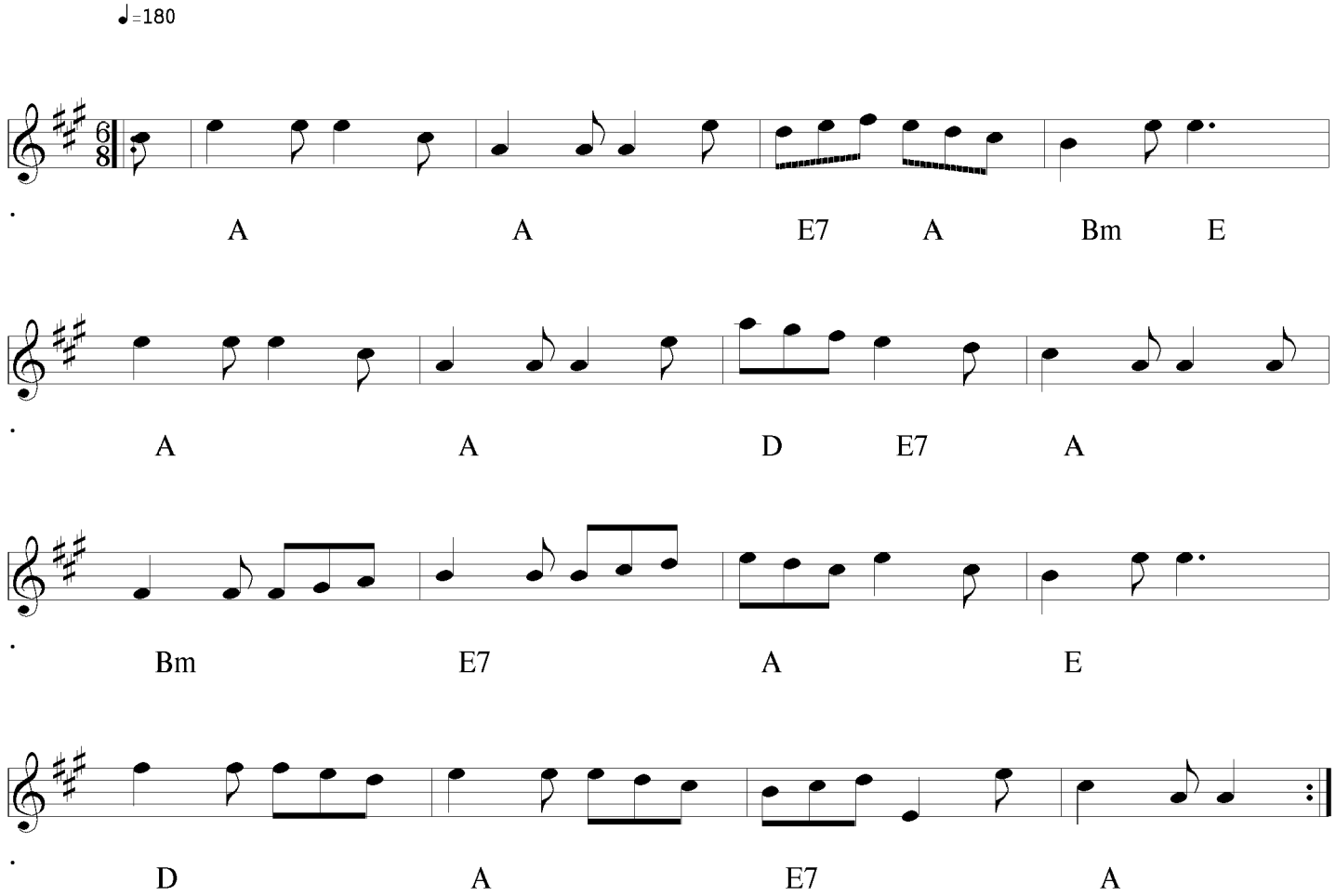The Misses Cramb of Linlithgow